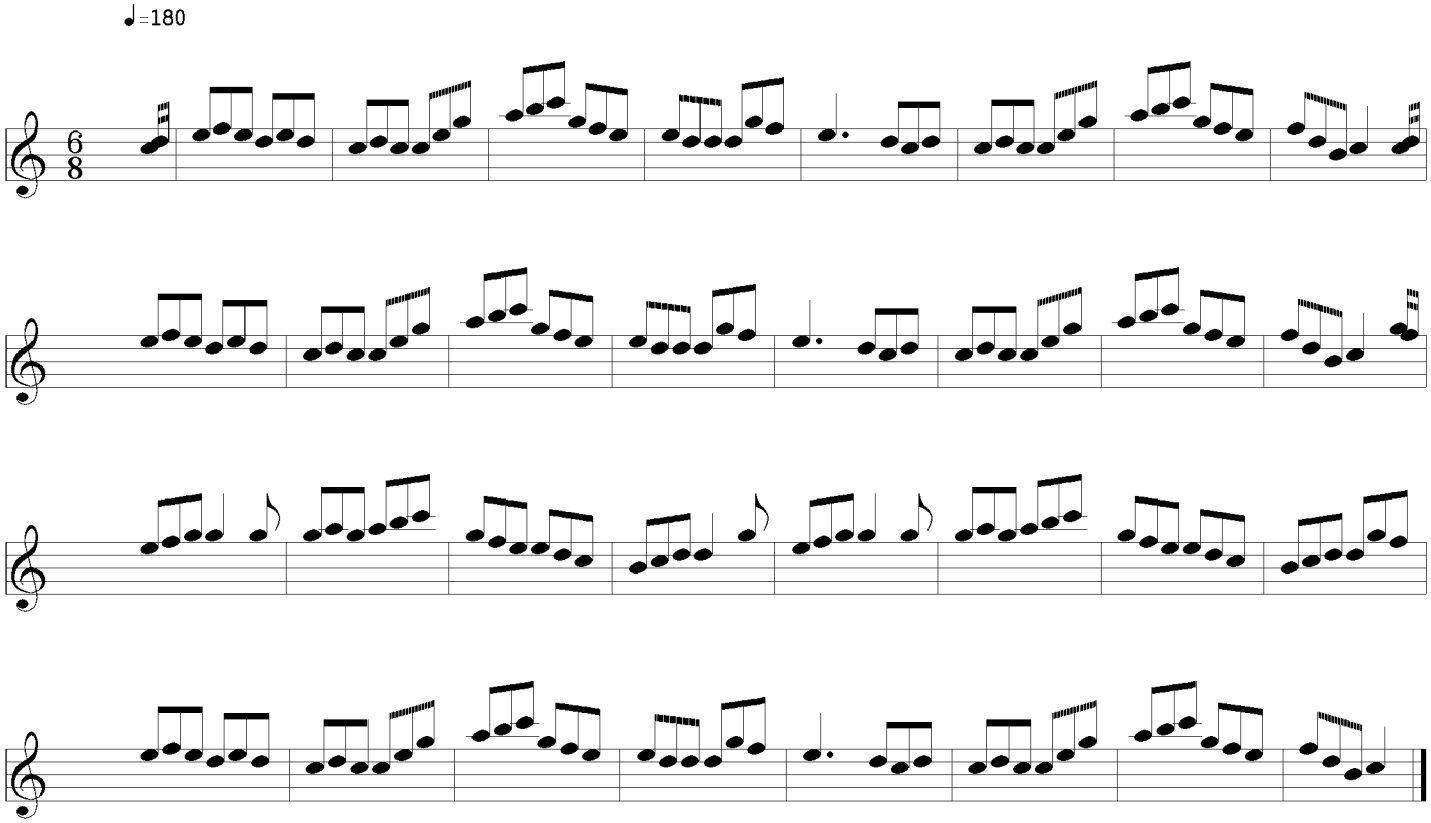Flaming O'Flanigan's Jig